

This plot is not within the limits of the Greenville County Subdivision Regulation Jurisdiction and therefore recordation approval by the Greenville County Planning Commission is not required.

4/2/80 *W.R. Williams*
Greenville County Engineer

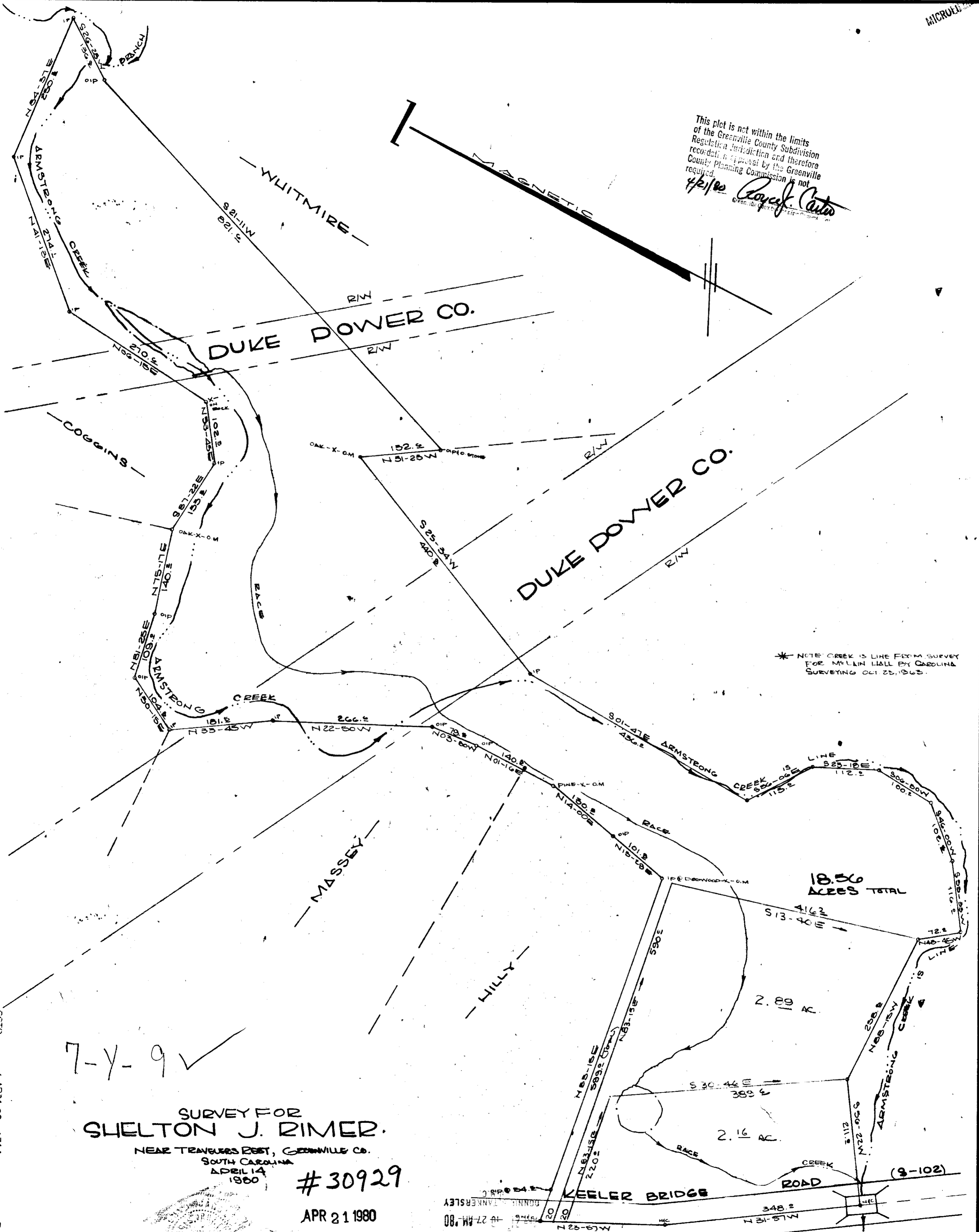

* NOTE CREEK IS LINE FROM SURVEY FOR MALLIN HALL BY CAROLINA SURVEYING OCT 22, 1963.

18.56 ACRES TOTAL

2.89 AC

2.16 AC

7-4-9 ✓

SURVEY FOR SHELTON J. RIMER.

NEAR TRAVELERS REST, GREENVILLE CO. SOUTH CAROLINA
APRIL 14 1980

30929

APR 21 1980

W.R. WILLIAMS, JR.
ENGINEER/SURVEYOR
P.E. & L.S. No. 3979
15 S MAIN STREET
TRAVELERS REST, S.C.
29690

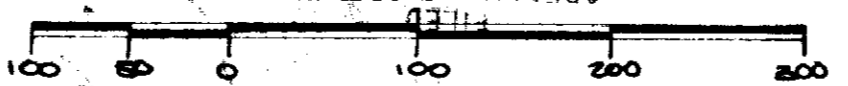

I hereby certify that the ratio of precision of the field survey is 1/N/A as shown hereon and the area was determined by DMD method of area calculation.

W.R. Williams P.E. & L.S. No. 3979

GC10 --- 1 APR 21 1980 1314

WRW

FD-38

510.2-1-23